

RECREATION, ECONOMIC STATUS, AND PROXIMITY TO SARATOGA LAKE:
SARATOGA SPRINGS RESIDENTS' VIEWS OF THE PROPOSED MUNICIPAL
WATER SOURCES

By

Jennifer Marks and Caroline Bergelin

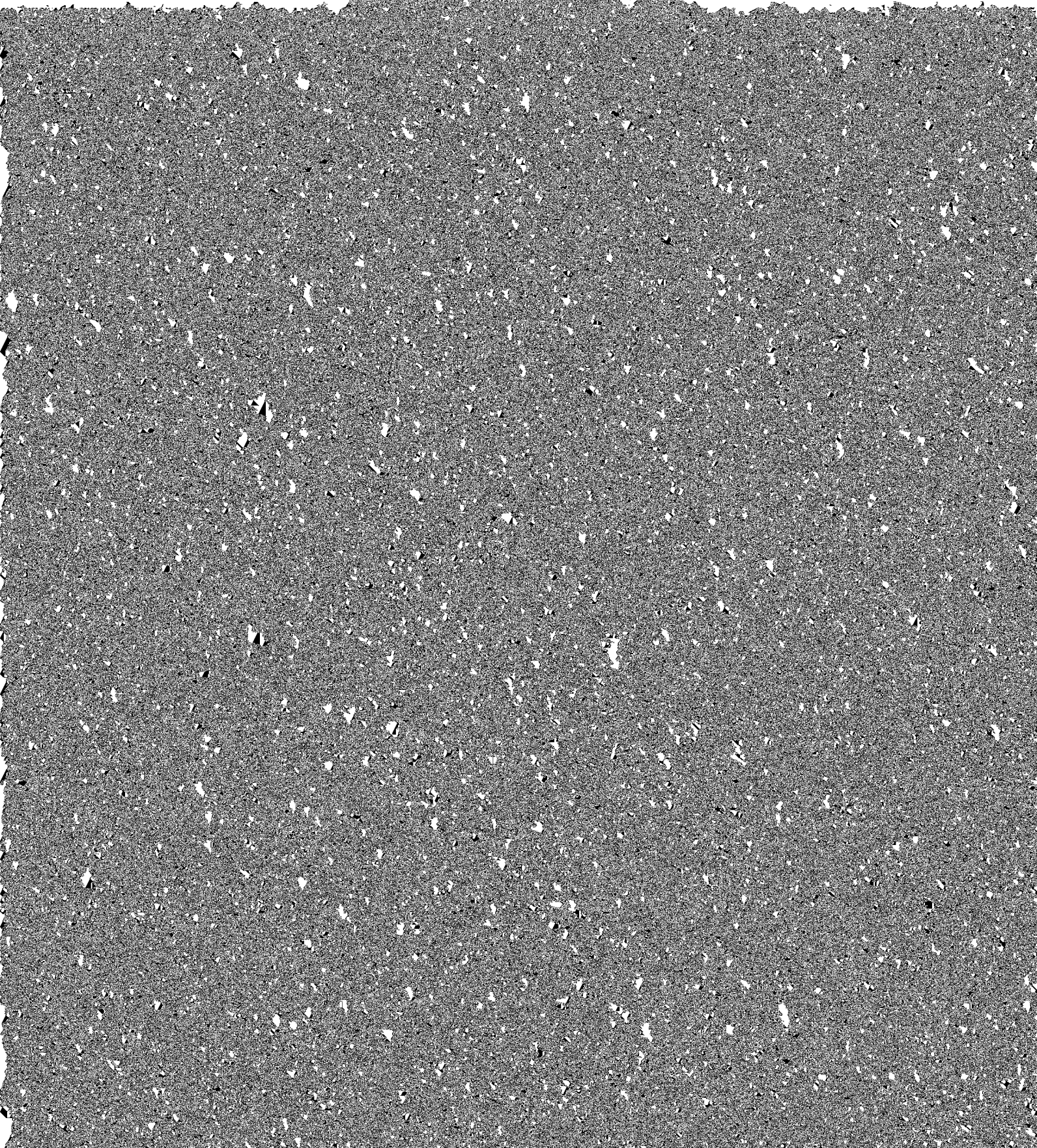

source (Benton 2002). This proposal received negative feedback from Saratoga County.

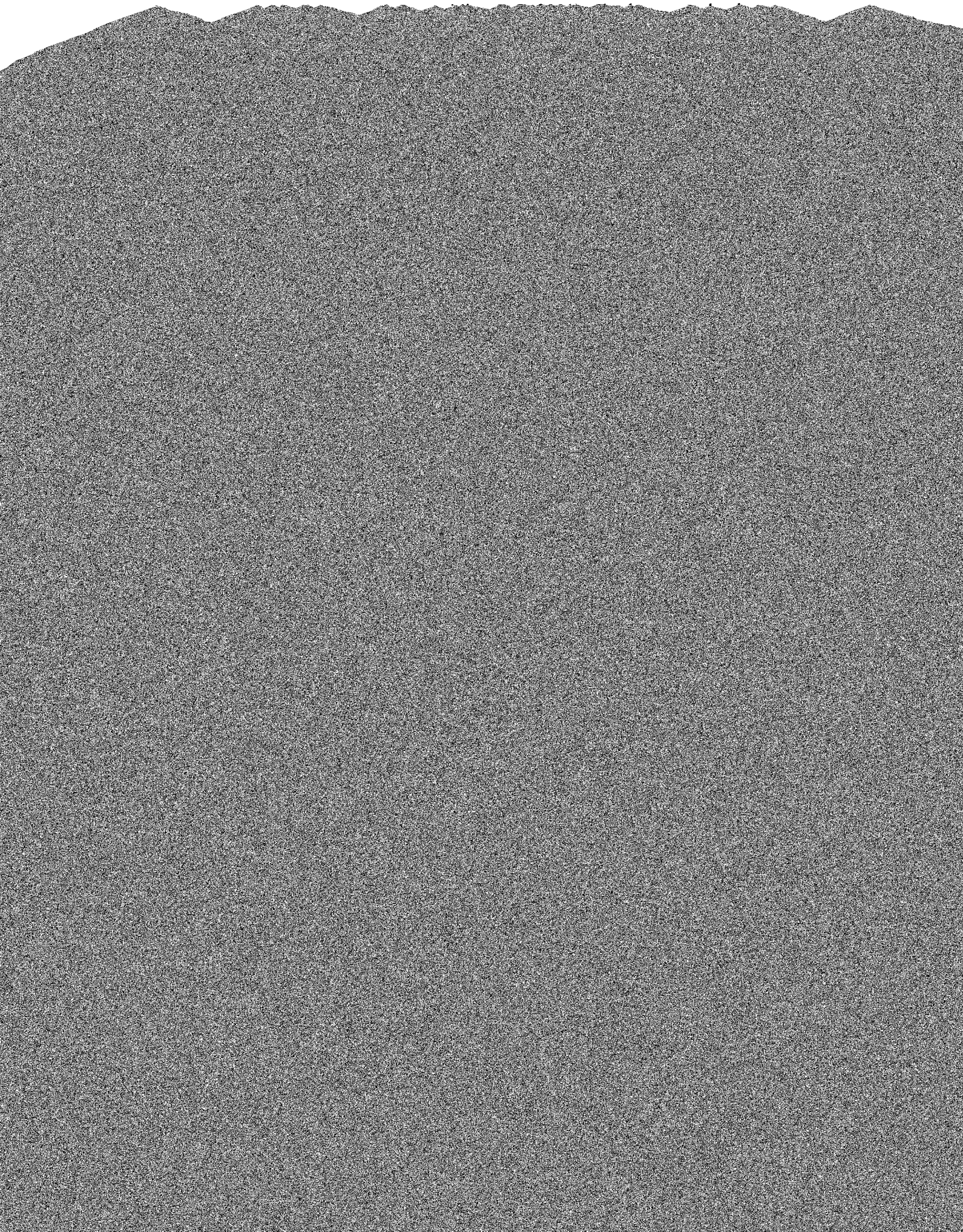

opinions of the water resource debate to inform stakeholders in the municipal water source debate. Guy and Rogers (1999) found that organizing survey efforts around a

What Lies Beneath the Residents' Opinions?

In a study on effective watershed management strategies, Morton and Padgitt (2005)

investigated how residents' perceptions of government representation, social relations, and social

ID18. What is your annual household income? Please tell me to stop when I have reached the bracket that best suites your household.

_____ <\$20,000 (1) _____ \$21,000-\$40,000 (2) _____ \$41,000-\$60,000 (3)
_____ \$61,000-\$80,000 (4) _____ \$81,000-\$100,000 (5) _____ Above \$100,000
(6) _____ NA(7) _____ Don't Know(8) _____ Refusal to Answer(9)

ID19. Did you vote in the last Saratoga Springs election? ___yes(1) or ___no(2)
_____ NA(7) _____ Don't Know(8) _____ Refusal to Answer(9)

ID20. Are you aware that the city of Saratoga Springs is considering using Saratoga

ACKNOWLEDGEMENTS